AI-Powered Data Analysis Agent

TEAM SKYPE

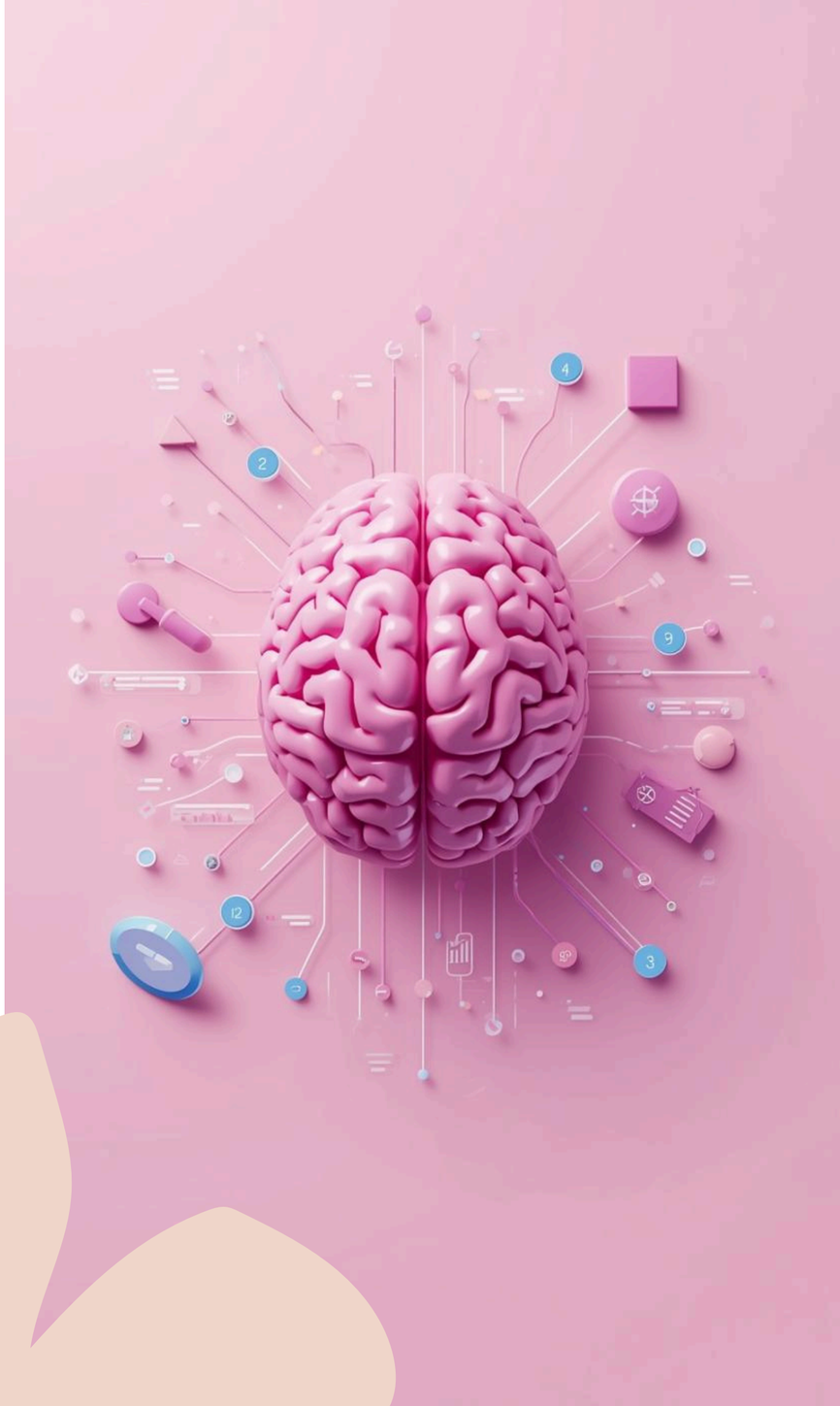

Introduction to AI-Powered Data Analysis

TRANSFORMING DATA INSIGHTS

AI technology **revolutionizes** data analysis, enabling users to derive insights effortlessly and efficiently, overcoming traditional barriers in expertise and time.

Objectives and Innovations

AUTOMATE DATA ANALYSIS

The primary goal is to **streamline data analysis** processes, reducing reliance on manual inputs and expertise through intelligent automation.

NATURAL LANGUAGE QUERIES

The system will facilitate users to **interact naturally**, allowing them to pose questions in simple language, making insights more accessible.

Stakeholders in AI Analysis

STUDENTS

Students benefit from AI-powered data analysis tools for academic projects, enabling efficient insights without extensive technical knowledge or resources.

BUSINESSES

Businesses leverage the system to make informed decisions quickly, enhancing operational efficiency and strategic planning with accurate, real-time data insights.

DATA ANALYSTS

Data analysts utilize the AI agent to boost productivity by automating routine tasks, allowing more time for complex analysis and interpretation of results.

Programming Languages and Tools

PYTHON

Python is the **core development language** used for its versatility, simplicity, and extensive libraries that support data analysis and machine learning tasks.

PANDAS

Pandas is a powerful library for data manipulation and analysis, providing data structures and functions to work efficiently with large datasets.

MATPLOTLIB

Matplotlib is a widely-used library for creating static, animated, and interactive visualizations in Python, ideal for presenting data insights effectively.

Prompts for Code Generation

DATA CLEANING

We designed prompts to **generate efficient data cleaning code** using Pandas, streamlining the process and ensuring accurate data preparation.

VISUALIZATION

Prompts were created to **produce visualization code** utilizing Matplotlib, enabling users to effortlessly generate insightful graphs and charts from their datasets.

AI WORKFLOW

Additional prompts focused on **designing the AI agent workflow**, ensuring a logical, user-friendly approach for data analysis and insight generation.

Workflow Overview of the AI Agent

DATA PROCESSING MADE SIMPLE

The AI agent streamlines data processing by accepting user queries, analyzing datasets, and generating insightful visualizations automatically for easier decision-making.

User Interface and Key Features

STREAMLIT APPLICATION OVERVIEW

The user interface is designed for **intuitive interaction**, featuring a dataset upload option and a query input box for seamless data analysis.

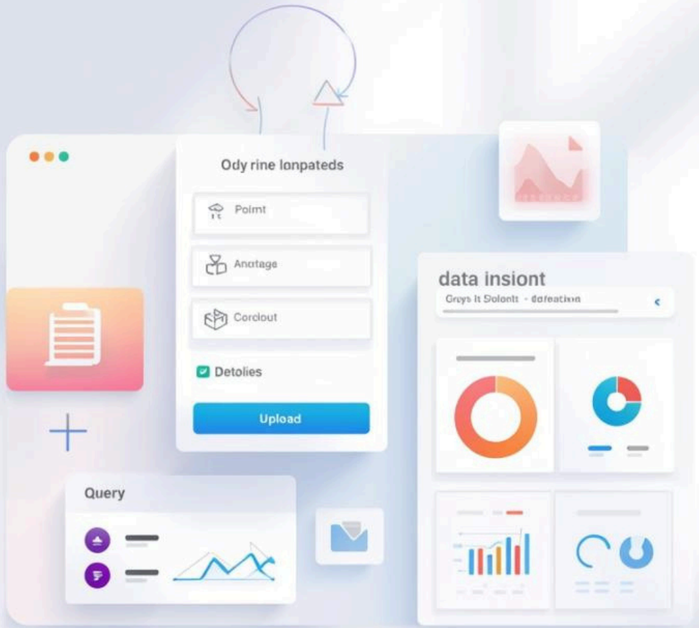

Proof of Concept: AI-Generated Code

ILLUSTRATIVE EXAMPLES

The AI agent demonstrates its effectiveness by generating **clean, optimized code snippets** for data analysis tasks, showcasing its capabilities in real-time.

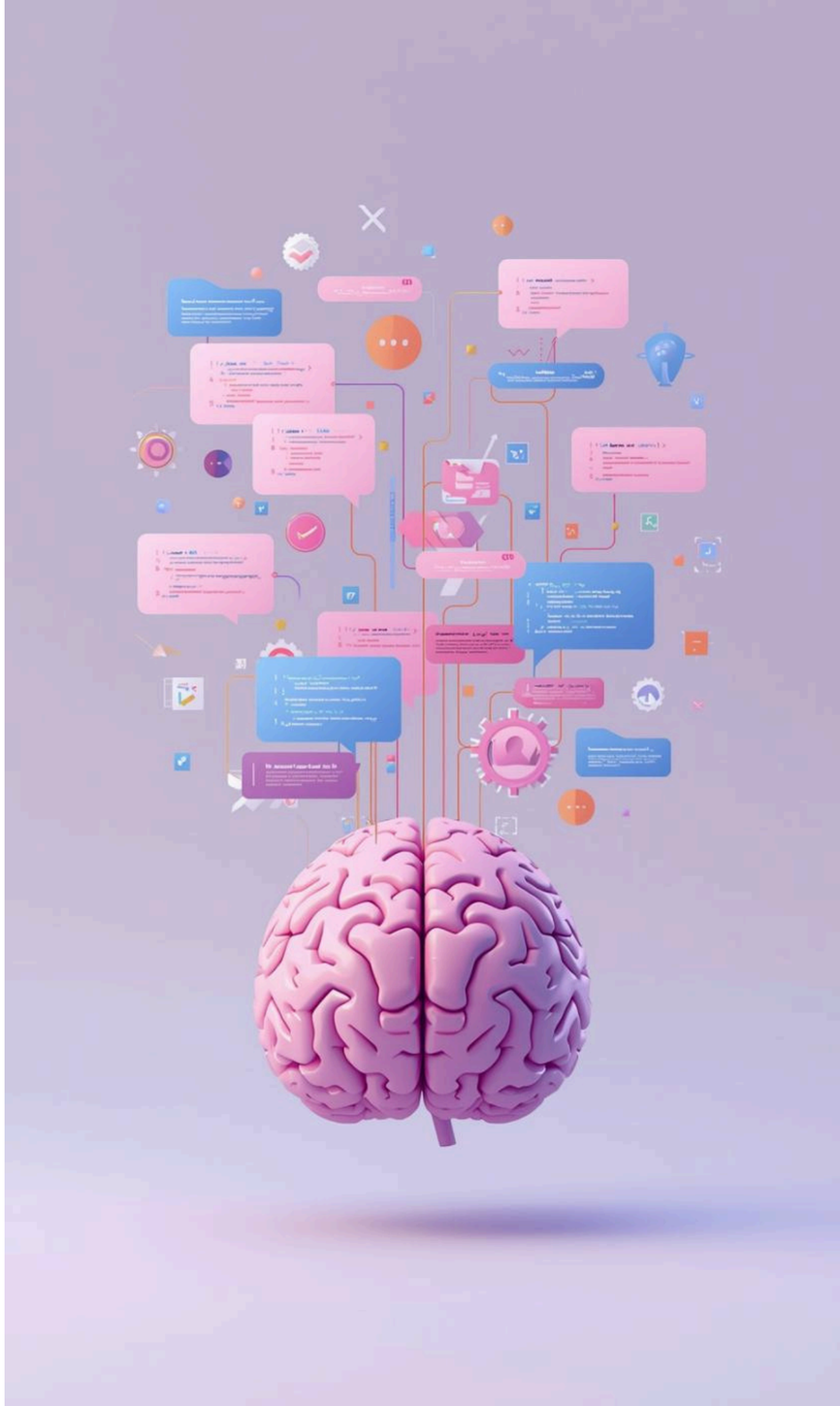

AI Agent Analyzing Data in Real-Time

TRANSFORMING INSIGHTS INTO ACTIONS

The AI agent efficiently processes datasets, generating **real-time insights** that empower users to make informed decisions faster than ever before.

References and Resources for Project Insights

ESSENTIAL LINKS FOR EXPLORATION

Explore our GitHub repository and essential documentation to deepen your understanding of the AI-Powered Data Analysis Agent project and its components.

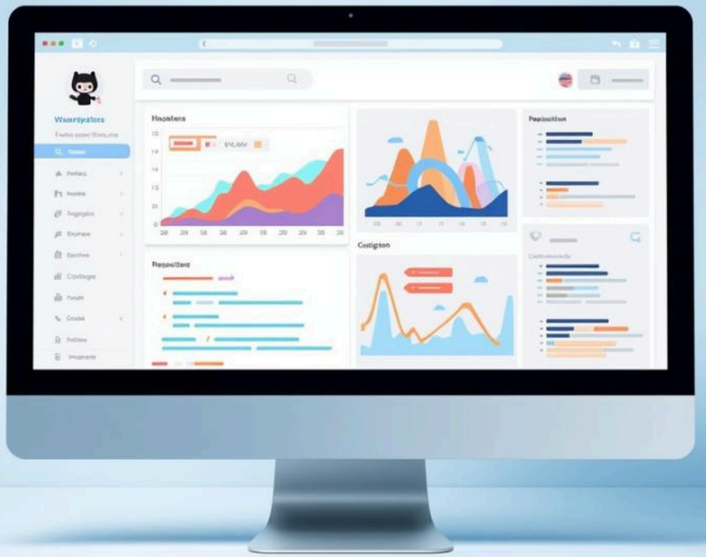

Thank You !